

Official Canadian Kennel Club Premium List



September 21 & 22, 2019

**CPR Reservoir Conservation Site
Coaldale, Alberta**

Hosted by the Eastern Slopes Spaniel Association

Eastern Slopes Spaniel Association will be holding licensed CKC field trials for all Spaniels (Excluding Brittany and Irish Water Spaniels). Permission is granted by the Canadian Kennel Club for the holding of this event under CKC rules and regulations.

ENTRIES

Entries close: **September 13, 2019 08:00 PM, MDT**

To whom entries must be sent
**Tim Bashforth, Field Trial Secretary, 115 Evergreen Crescent SW,
Calgary, Alberta, T2Y 3R2,**
(403) 615-4737; tbash19@telus.net. Running order drawn thereafter.

Credit card and Interac entries available at www.dogshow.ca; 5% service charge applies.



Dog ShowTM.ca

ENTER ONLINE @ DOGSHOW.CA

ENTER ONLINE AND WIN A TRIP* FOR TWO TO THE 2020 WORLD DOG SHOW IN MADRID, SPAIN

Prize valued at \$4,500!

VISA MasterCard AMERICAN EXPRESS Interac Apple Pay

A service charge of 5% will be assessed. This includes entries sent online, by fax or post using a credit card or Interac for payment.

* No purchase required. Full contest details available at www.dogshow.ca/en/contest

Entries will not be accepted unless accompanied by payment; forms and fees must be submitted to the Field Trial Secretary prior to the Closing Date. The club will be unable to accept, cancel or alter any entry after the closing date. **Post-dated cheques will not be accepted.** Please make cheques payable to **Eastern Slopes Spaniel Association.** We would encourage all entrants to enter using the www.dogshow.ca website. Most of the dog and handler information have been entered into the website but you should check your information. There is no charge to be a part of the website.

Attention Foreign Exhibitors: Please note that fees are due and payable in Canadian dollars. Due to consistently fluctuating currency rates, discounted cheques will not be accepted. Personal cheques will be accepted, however, they are to be payable in Canadian funds. If you send a cheque in U.S. funds, it must be made out for the full amount of the entry and no exchange will be

refunded to the exhibitor. Please do not mark cheques "Payable in Canadian Funds" or "At Par". They will not be cleared by the banks. To simplify the process, we urge that you purchase bank drafts or money orders payable in Canadian funds or use the www.dogshow.ca website.

Listing Fee: A listing fee as established by The Canadian Kennel Club must accompany the entry of a dog for which a Canadian Kennel Club individual registration number or Event Registration Number (ERN) is not shown on the entry form.

Non-Member Participation Fee: A non-member participation fee will be charged to a resident of Canada who is a non-member of the CKC. The non-member participation fee is paid in any year a title is earned and covers all titles and dogs owned by that individual. In order for the title to be awarded, the non-member will have a choice to either become a CKC member or pay the non-member participation fee. Failure to comply within 30 days of notification will result in the title being withheld and the dog cannot be moved up to the next level.

These events held under the Rules of The Canadian Kennel Club

Lance Novak: Executive Director, Canadian Kennel Club
200 Ronson Drive, Suite 400, Etobicoke, ON M9W 5Z9

CKC Regional Rep: Sharon Derrick, CKC Director Zone 10,
60 Riverview Close SE, Calgary, AB T2C 4C4 403-236-7280
Email: sderrick@shaw.ca

CKC Spaniel Council Rep: Greg Royer
115 Cremona Heights, Cremona, AB, T0M 0R0 403 637 2073
Email: gmroyer@rogers.com

Amateur All-Age Stake: “An Amateur All-Age Stake at a Spaniel Field Trial shall be for all dogs at least six months of age on the day of the trial at which the stake is judged. A person shall be considered an amateur if he has not attempted to receive any part of his livelihood from the training, handling or showing of field trial or hunting dogs in the calendar year of the trial or the preceding calendar year. Dogs running an Amateur Stake must be owned by an amateur and handled by an amateur.” *CKC Sporting Spaniel Field Trial Rules & Regulations, Chapter 10, Section 6*

Open All-Age Stake: “An Open All-Age Stake at a Spaniel Field Trial shall be for all dogs at least six months of age on the day of the trial at which the

stake is judged.” *CKC Sporting Spaniel Field Trial Rules & Regulations, Chapter 10, Section 4*

Puppy Stake: “A Puppy Stake at a Spaniel Field Trial shall be for dogs at least 6 months of age and under 2 years of age on the day of the trial at which the Puppy Stake is judged.” *CKC Sporting Spaniel Field Trial Rules & Regulations, Chapter 10, Section 2*

Water Test: “A Spaniel is primarily a land dog. However, in many parts of the country he is used to retrieve waterfowl, and in an ordinary day’s shoot there are occasions when the only way of gathering shot game is after a swim or from a stream, pond or lake.” *CKC Sporting Spaniel Field Trial Rules & Regulations, Chapter 16, Section 1*

Points: Championship Points are awarded for placements in the All-Age Stakes, provided that there are 12 or more starters: 1st Place - 5 Points, 2nd Place - 3 Points, 3rd Place - 2 Points, 4th Place - 1 Point

Indignities: “It shall be the duty and obligation of the trial-giving club to see that a judge, club official, field trial marshal, volunteer, or competitor at a field trial held under these regulations, is not subject to indignities of any kind. The Field Trial Committee Chair shall promptly report to the CKC any infringement of this regulation, and the CKC shall have the authority to take such action as it deems fit on receipt of a report indicating that this has occurred.” *CKC Sporting Spaniel Field Trial Rules & Regulations, Chapter 21, Section 7*

EMERGENCY INFORMATION

**Police/Fire/Medical/Ambulance
Dial 911**

Veterinarian

Coaldale Pet Clinic
1402 20th Avenue, Coaldale, AB, T1M 1A3 Ph. 403-345-5200

CLUB OFFICERS

President: Steve Harper
Vice President: Tim Bashforth
Secretary: Boyd McIntyre
Treasurer: Nancy Holland

FIELD TRIAL COMMITTEE

Chairman:	Boyd McIntyre 19 Sheep River Heights, Okotoks, Alberta, T1S 1Z9	
Secretary:	Boyd McIntyre 19 Sheep River Heights, Okotoks, Alberta, T1S 1Z9	
Event Secretary:	Tim Bashforth 115 Evergreen Crescent SW, Calgary, Alberta, T2Y 3R2, Phone (403) 615-4737, Email: tbash19@telus.net	
Gun Captain:	Wayne Brennen	
Gun Team:	Wayne Brennen, Alberta Aaron Dingman, Alberta Shawn Hackett, Alberta Val Weaver, Alberta	Kyle Barner, Montana Tim Eismann, Alberta Randy Setzer, Montana
Field Marshal:	TBA	
Game Steward & Grounds:	Boyd McIntyre/Tim Bashforth	

PRIZES

Standard CKC Rosettes to all placing dogs in each stake. Keeper plaques will be awarded to the first-place dog in the Open All-Age and the Amateur All-Age stakes. “Gun’s Award” keeper plaques will also be awarded to the dog chosen by the Gun Team to be the dog that they would most like to hunt with in the Open All-Age and the Amateur All-Age stakes.

There will be a light lunch provided for \$5.00.

Puppy stakes will be held each day between the 2nd and 3rd series of the Open and Amateur All-Age stakes.

Please ensure all rabies shots are up to date.

ESSA’s September 21 & 22, 2019 trials will utilize 100% Roosters.



JUDGES

Sheila Bonin Site 12, Box 11, RR 1, Okotoks, AB, T1S 1A1
 Al Carbone 23 Selkirk Drive SW, Calgary, AB, T2W 0M3
 Boyd McIntyre 19 Sheep River Heights, Okotoks, AB, T1S 1Z9
 Dominic Pirri 228 Cove Way, Chestermere, AB, T1X 1V4

Trial Type	Date Held	Judges
Amateur	Sept. 21, 2019	Al Carbone/Dominic Pirri
Water test	Sept. 21, 2019	Al Carbone/Dominic Pirri
Puppy	Sept. 21, 2019	Boyd McIntyre/Sheila Bonin
Open	Sept. 22, 2019	Al Carbone/Dominic Pirri
Puppy	Sept. 22, 2019	Boyd McIntyre/Sheila Bonin

LOCATIONS AND START TIMES AND ENTRY FEES

Trial Type	Event Number	Bird Type	Date Held	Entry Fee	Listing Fee
Amateur	191907	Pheasant	Sept. 21, 2019 08:00 AM	\$130.00	\$10.50
Puppy	191907	Pigeon	Sept. 21, 2019 02:00 PM	\$40.00	\$10.50
Open	191909	Pheasant	Sept. 22, 2019 08:00 AM	\$130.00	\$10.50
Puppy	191909	Pigeon	Sept. 22, 2019 02:00 PM	\$40.00	\$10.50
Water test	191908	Pheasant	Sept. 21, 2019 05:00 PM	\$10.00	\$10.50

At the discretion of the judges and field trial committee there may be a water series on September 21, 2019. If held, the water series will be part of the field trial. Dogs not in the trial can enter the stand alone test in which case there is a \$10.00 fee and one retrieve involved.

Blaze Orange “All Persons on trial grounds are required to wear an item with **Blaze Orange** above waist level for the sake of safety to be enforced by the Field Marshall.” *CKC Sporting Spaniel Field Trial Rules & Regulations, Chapter 17 Section 1*

Please note that the club has instituted a new rule that both a blaze orange hat & vest must be worn by everyone when they are on the field. This will be strictly enforced by the **Blaze Orange Police**.

CPR Reservoir Conservation Site

ESSA has a prohibition against smoking anywhere on the property including the parking area, please **NO SMOKING**.

The CPR Reservoir Conservation lands are managed by the Alberta Conservation Association as a pheasant release site in the fall and has a pond that we may use for a water test or water series. ESSA went to considerable effort to obtain the necessary permission to use this land. We think you will find that these are outstanding lands and ESSA would like to continue to use the CPR Reservoir Conservation lands in the future.



Directions: From Coaldale take Highway 845 north for approximately 9.6 km to Township Road 102. Turn East on Township Road 102 for 1.6 km to Range Road 201. Turn North on Range Road 201 and travel 1.6 km to parking area at north end of road.

Coaldale is the closest town and is approximately 9 kms from the grounds. It has a limited selection of accommodation. Lethbridge is a small city with numerous hotels and restaurants and is approximately 23 kms from the grounds. A link to search for accommodation in Lethbridge and Coaldale is:

<https://www.trivago.ca/>

There is no camping on the CPR Reservoir Conservation lands however there is a campground nearby at Picture Butte. It is a popular local campground that is located adjacent to a 27 hole golf course. It is 26 km from the grounds.

Countryside Campground <http://www.countryside-rvpark.com/>

Reservation can be made by calling 403-732-5371 or 403-894-4926 and/or e-mail countrysidecampground@shaw.ca.

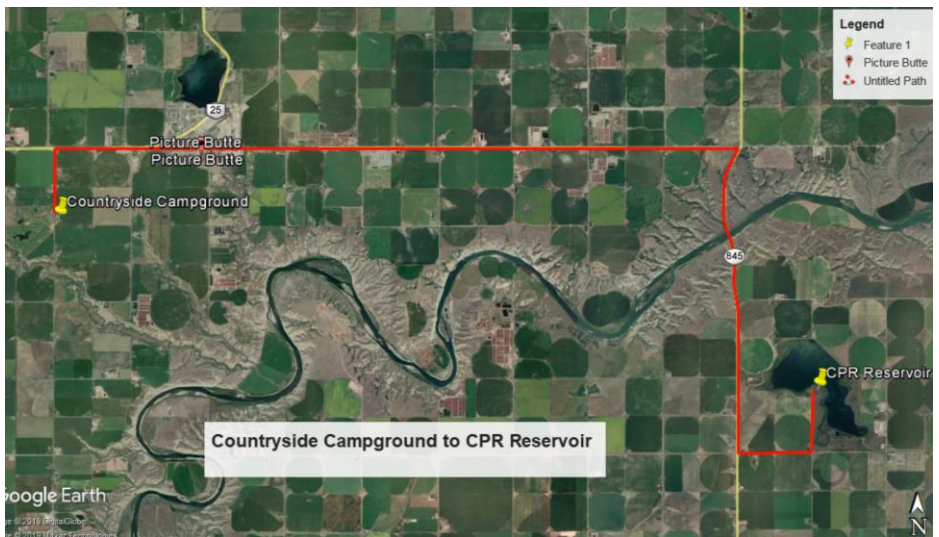

To get to the grounds from Countryside Campground travel north on Range Road 215 for 1.6 km to Highway 25, turn east and travel 2.4 km and turn right onto Rogers Ave. South in Picture Butte. Travel 12 km east to Highway 845. Turn south on Highway 845 for 6.4 km to Township Road 102. Turn east on Township Road 102 for 1.6 km to Range Road 201. Turn north on Range Road 201 and travel 1.6 km to parking area at north end of road.

Other camping can be found at the following link:

<https://www.travelalberta.com/ca/plan-your-trip/campgrounds>

