

EVENT OFFICERS

Mark Brookshire, General Chair
Mike Elsasser, Co-Field Trial Chair
Bill Cosgrove, Co-Field Trial Chair
Elaine O'Keefe, Secretary/Treasurer



ENGLISH SPRINGER SPANIEL FIELD TRIAL ASSOCIATION OFFICERS

Sue Ellen Healy, President
Steve Beyer Field Vice President
Cristy Joy, Secretary
Kathy Nestor, Treasurer

The 2020 National Amateur Championship Committee is pleased to provide the agronomist reports that were completed on the three properties the NAC will be held on to determine if grasses that can be harmful to dogs are present. These reports are provided to allow each individual handler to make an informed decision on the safety of the grounds, and your participation in the event. Areas where mean seed grasses have been identified will be, or already have been removed, or flagged off for the NAC event, and not used.

Field Trials can present many dangers to our dogs, and the committee is doing it's best to increase the safety of the environment we run our dogs in.

If you have any questions, please feel free to call Mark Brookshire, General Chairman 937-609-3378, Field Co-Chairs, Mile Elsasser 513-325-9420 or Bill Cosgrove 513-850-9354. They will be happy to talk with you.

We wish all handlers and dogs the best of luck at the 2020 National Amateur Championship in Dublin, Ohio!

Elaine O'Keefe, NAC Secretary

Field Survey Form

TRIAL LOCATION:

Club ESSFTA			
Trial Date December 13, 2020		Survey Date	9-25-2020
Field Location 27605 St Rt 37, Richwood Ohio 43344			

OBSERVERS/SURVEYORS

Observer(s)	Name & contact	Credentials/ Qualifications/ Experience
Observer#1	Cecelia Lokai-Minnich	CCA/Agronomist/ Field Inspector- 45 yrs
Observer#2		
Observer#3		
Observer#4		

EVENT LOCATIONS SURVEYED

- ☐ First & Second Series
 ☐ Third Series
 ☐ Puppy Stake
☐ Parking area
 ☐ Exercise area
 ☐ Lunch area

Were any areas **not** surveyed? Explain: _____

- ☐ No 'mean' grasses were observed
 ☒ Yes 'mean' grasses were observed (provide details on the next page)

REMEDIATION/AVOIDANCE PLAN

Will observed grasses be removed from event location prior to the event? ☒ YES ☐ NO

If 'no' what is the plan to avoid areas with mean seeds? (Flag the area, mow a buffer, instruct the judges to avoid etc.)

MEAN SEEDS GRASS LIST

Species

Canada Wild Rye (*Elymus canadensis*)
 Virginia Wild Rye (*Elymus virginicus*)
 Cheatgrass/Downy Brome (*Bromus tectorum*)
 Ripgut brome (*Bromus rigidus*)
 Foxtail Barley (*Hordeum jubatum*)
 Meadow Barley (*Hordeum brachyantheru*)
 Mouse Barley (*Hordeum murinum*)

Species

Oldfield Threeawn (*Aristida oligantha*)
 Single Awn Aristida (*Aristida orcuttianas*)
 Purple or Red Three Awn (*Aristida purpurea*)
 California Needlegrass (*Stipa pulchra*)
 Needle-And-Thread (*Hesperostipa comata*)
 Sleepygrass/Tall Needle Grass (*Stipa robusta*)
 Western Needle Grass (*Stipa occidentalis*)

Field Survey Form

SURVEY SAMPLE AREAS REVIEWED

Observer Name: Cecelia Lokai-Minnich

For each sample area reviewed document the findings below.

Sample #	What was Identified	# of Mean Seed Grass Plants Found	Location Marked
1.	Canadian Wild Rye	None <input type="radio"/> 1 or 2 <input type="radio"/> A few <input checked="" type="radio"/> A lot <input type="radio"/>	In Field <input checked="" type="checkbox"/> On Map <input checked="" type="checkbox"/>
2.	Canadian Wild Rye , Virginia Rye	None <input type="radio"/> 1 or 2 <input type="radio"/> A few <input checked="" type="radio"/> A lot <input type="radio"/>	In Field <input checked="" type="checkbox"/> On Map <input checked="" type="checkbox"/>
3.	Canadian Wild Rye	None <input type="radio"/> 1 or 2 <input checked="" type="radio"/> A few <input type="radio"/> A lot <input type="radio"/>	In Field <input checked="" type="checkbox"/> On Map <input checked="" type="checkbox"/>
4.	Canadian Wild Rye , Virginia Rye	None <input type="radio"/> 1 or 2 <input type="radio"/> A few <input checked="" type="radio"/> A lot <input type="radio"/>	In Field <input checked="" type="checkbox"/> On Map <input checked="" type="checkbox"/>
5.	Canadian Wild Rye	None <input type="radio"/> 1 or 2 <input type="radio"/> A few <input checked="" type="radio"/> A lot <input type="radio"/>	In Field <input checked="" type="checkbox"/> On Map <input checked="" type="checkbox"/>
6.	Canadian Wild Rye	None <input type="radio"/> 1 or 2 <input checked="" type="radio"/> A few <input type="radio"/> A lot <input type="radio"/>	In Field <input checked="" type="checkbox"/> On Map <input checked="" type="checkbox"/>
7.	Canadian Wild Rye	None <input type="radio"/> 1 or 2 <input type="radio"/> A few <input checked="" type="radio"/> A lot <input type="radio"/>	In Field <input checked="" type="checkbox"/> On Map <input checked="" type="checkbox"/>
8.	Canadian Wild Rye, Virginia Rye	None <input type="radio"/> 1 or 2 <input type="radio"/> A few <input type="radio"/> A lot <input type="radio"/>	In Field <input checked="" type="checkbox"/> On Map <input type="checkbox"/>
9.	Brambles	None <input type="radio"/> 1 or 2 <input type="radio"/> A few <input checked="" type="radio"/> A lot <input type="radio"/>	In Field <input checked="" type="checkbox"/> On Map <input checked="" type="checkbox"/>
10.	Canadian Wild Rye, Virginia Rye	None <input type="radio"/> 1 or 2 <input checked="" type="radio"/> A few <input type="radio"/> A lot <input type="radio"/>	In Field <input checked="" type="checkbox"/> On Map <input checked="" type="checkbox"/>

Rough density estimate = # of sample plots with mean seeds/ total # of samples¹

NOTES

Nice and well maintained field plot area. Trial area consist of warm season grass and some native wildflowers. Patch of brambles as identified on map.

Note : This is a final report not a draft.

DISCLOSURE

This report attempts to inform the reader of the presence or absence of 'mean seeds' in a training or event field so that each individual owner/handler/club member can make his or her own decision regarding their participation in events held on these grounds. This report is descriptive in nature and neither its author nor the committee that commissioned/prepared it can guarantee the safety of any individual dog. It is impossible to certify that any field is 100% clear of harmful plants; however, the providers of this report can confirm that the fields have been surveyed according to the methodology outlined and all pertinent information has been provided to the best of their abilities.

Cecelia Lokai-Minnich

¹ If mean seeds are identified in 6 out of 10 sample plots = estimate that 60% of the field has mean seeds



Wiley Farm
27605 St Rt 37
Richwood, Oh
43344

Brambles

Nice and well maintained field trial site. Plot consists of warm season grass and some native wildflowers. Patch of bramble, location as identified on map.

Field Survey Form

TRIAL LOCATION:

Club ESSFTA		
Trial Date	December 13, 2020	Survey Date 10-09-2020
Field Location	330 Marseilles-Galion Rd East Marion ,Oh 43302	

OBSERVERS/SURVEYORS

Observer(s)	Name & contact	Credentials/ Qualifications/ Experience
Observer#1	Cecelia Lokai-Minnich 937-597-5490	CCA/Agronomist/ Field Inspector- 45 yrs
Observer#2		
Observer#3		
Observer#4		

EVENT LOCATIONS SURVEYED

- ☐ First & Second Series ☐ Third Series ☐ Puppy Stake
☐ Parking area ☐ Exercise area ☐ Lunch area

Were any areas **not** surveyed? Explain: _____

- ☐ No 'mean' grasses were observed ☒ Yes 'mean' grasses were observed (*provide details on the next page*)

REMEDIATION/AVOIDANCE PLAN

Will observed grasses be removed from event location prior to the event? ☒ YES ☐ NO

If 'no' what is the plan to avoid areas with mean seeds? (*Flag the area, mow a buffer, instruct the judges to avoid etc.*)

--

MEAN SEEDS GRASS LIST

Species

Canada Wild Rye (*Elymus canadensis*)
Virginia Wild Rye (*Elymus virginicus*)
Cheatgrass/Downy Brome (*Bromus tectorum*)
Ripgut brome (*Bromus rigidus*)
Foxtail Barley (*Hordeum jubatum*)
Meadow Barley (*Hordeum brachyantheru*)
Mouse Barley (*Hordeum murinum*)

Species

Oldfield Threeawn (*Aristida oligantha*)
Single Awn Aristida (*Aristida orcuttianas*)
Purple or Red Three Awn (*Aristida purpurpea*)
California Needlegrass (*Stipa pulchra*)
Needle-And-Thread (*Hesperostipa comata*)
Sleepygrass/Tall Needle Grass (*Stipa robusta*)
Western Needle Grass (*Stipa occidentalis*)

Field Survey Form

SURVEY SAMPLE AREAS REVIEWED

Observer Name: Cecelia Lokai-Minnich

For each sample area reviewed document the findings below.

Sample #	What was Identified	# of Mean Seed Grass Plants Found	Location Marked
1.	Canadian Wild Rye	None <input type="radio"/> 1 or 2 <input type="radio"/> A few <input checked="" type="radio"/> A lot <input type="radio"/>	In Field <input checked="" type="checkbox"/> On Map <input checked="" type="checkbox"/>
2.	Canadian Wild Rye	None <input type="radio"/> 1 or 2 <input type="radio"/> A few <input checked="" type="radio"/> A lot <input type="radio"/>	In Field <input checked="" type="checkbox"/> On Map <input checked="" type="checkbox"/>
3.	Canadian Wild Rye	None <input type="radio"/> 1 or 2 <input type="radio"/> A few <input checked="" type="radio"/> A lot <input type="radio"/>	In Field <input checked="" type="checkbox"/> On Map <input checked="" type="checkbox"/>
4.	Clean	None <input checked="" type="radio"/> 1 or 2 <input type="radio"/> A few <input type="radio"/> A lot <input type="radio"/>	In Field <input type="checkbox"/> On Map <input checked="" type="checkbox"/>
5.	Canadian Wild Rye	None <input type="radio"/> 1 or 2 <input type="radio"/> A few <input checked="" type="radio"/> A lot <input type="radio"/>	In Field <input checked="" type="checkbox"/> On Map <input checked="" type="checkbox"/>
6.	Clean	None <input checked="" type="radio"/> 1 or 2 <input type="radio"/> A few <input type="radio"/> A lot <input type="radio"/>	In Field <input type="checkbox"/> On Map <input checked="" type="checkbox"/>
7.		None <input type="radio"/> 1 or 2 <input type="radio"/> A few <input type="radio"/> A lot <input type="radio"/>	In Field <input type="checkbox"/> On Map <input type="checkbox"/>
8.		None <input type="radio"/> 1 or 2 <input type="radio"/> A few <input type="radio"/> A lot <input type="radio"/>	In Field <input type="checkbox"/> On Map <input type="checkbox"/>
9.		None <input type="radio"/> 1 or 2 <input type="radio"/> A few <input type="radio"/> A lot <input type="radio"/>	In Field <input type="checkbox"/> On Map <input type="checkbox"/>
10.		None <input type="radio"/> 1 or 2 <input type="radio"/> A few <input type="radio"/> A lot <input type="radio"/>	In Field <input type="checkbox"/> On Map <input type="checkbox"/>

Rough density estimate = # of sample plots with mean seeds/ total # of samples¹

NOTES

Nice and very well maintained field trial site. Consist of mainly warm season grass and a little reed canary grass. Note: This is a final report not a draft.

DISCLOSURE

This report attempts to inform the reader of the presence or absence of 'mean seeds' in a training or event field so that each individual owner/handler/club member can make his or her own decision regarding their participation in events held on these grounds. This report is descriptive in nature and neither its author nor the committee that commissioned/prepared it can guarantee the safety of any individual dog. It is impossible to certify that any field is 100% clear of harmful plants; however, the providers of this report can confirm that the fields have been surveyed according to the methodology outlined and all pertinent information has been provided to the best of their abilities.

Cecelia Lokai-Minnich

¹ If mean seeds are identified in 6 out of 10 sample plots = estimate that 60% of the field has mean seeds

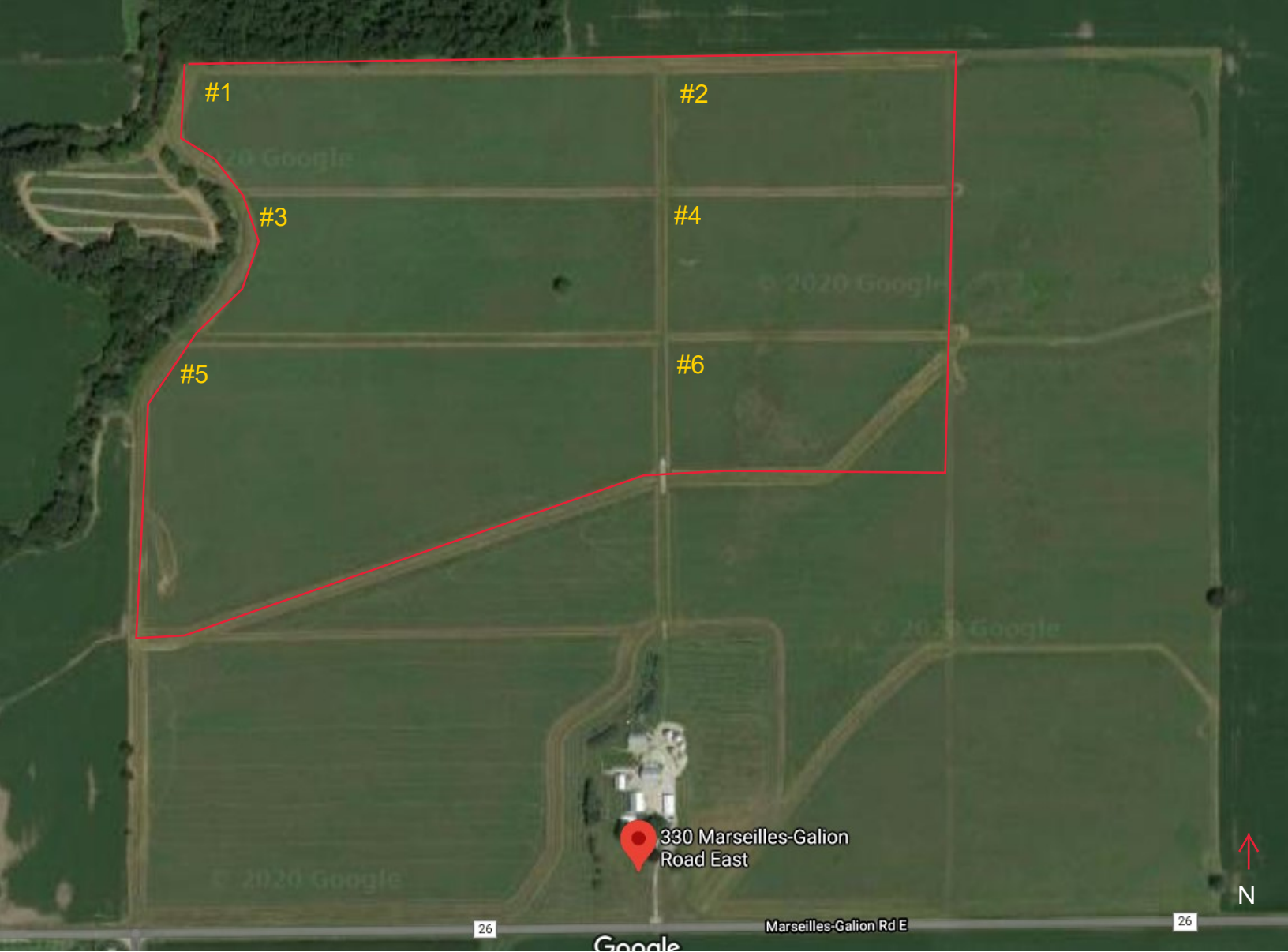

Nice and very well maintained field plot. Plots consist of mainly warm season grasses including reeds canary grass. In section #4 & #6 canary grass area has been mowed around.

Field Survey Form

TRIAL LOCATION:

Club	ESSFTA		
Trial Date	December 13,2020	Survey Date	10-10-2020
Field Location	2350 E St. Rt. 274, Rushsylvania,Oh		

OBSERVERS/SURVEYORS

Observer(s)	Name & contact	Credentials/ Qualifications/ Experience
Observer#1	Cecelia Lokai-Minnich 937-597-5490	CCA/Agronomist/ Field Inspector- 45 yrs
Observer#2		
Observer#3		
Observer#4		

EVENT LOCATIONS SURVEYED

- ☐ First & Second Series ☐ Third Series ☐ Puppy Stake
☐ Parking area ☐ Exercise area ☐ Lunch area

Were any areas **not** surveyed? Explain: _____

- ☒ No 'mean' grasses were observed ☐ Yes 'mean' grasses were observed (*provide details on the next page*)

REMEDIATION/AVOIDANCE PLAN

Will observed grasses be removed from event location prior to the event? ☐ YES ☐ NO

If 'no' what is the plan to avoid areas with mean seeds? (*Flag the area, mow a buffer, instruct the judges to avoid etc.*)

--

MEAN SEEDS GRASS LIST

Species

Canada Wild Rye (*Elymus canadensis*)
Virginia Wild Rye (*Elymus virginicus*)
Cheatgrass/Downy Brome (*Bromus tectorum*)
Ripgut brome (*Bromus rigidus*)
Foxtail Barley (*Hordeum jubatum*)
Meadow Barley (*Hordeum brachyantheru*)
Mouse Barley (*Hordeum murinum*)

Species

Oldfield Threeawn (*Aristida oligantha*)
Single Awn Aristida (*Aristida orcuttianas*)
Purple or Red Three Awn (*Aristida purpurpea*)
California Needlegrass (*Stipa pulchra*)
Needle-And-Thread (*Hesperostipa comata*)
Sleepygrass/Tall Needle Grass (*Stipa robusta*)
Western Needle Grass (*Stipa occidentalis*)

Field Survey Form

SURVEY SAMPLE AREAS REVIEWED

Observer Name: Cecelia Lokai-Minnich

For each sample area reviewed document the findings below.

Sample #	What was Identified	# of Mean Seed Grass Plants Found	Location Marked
1.		None <input checked="" type="radio"/> 1 or 2 <input type="radio"/> A few <input type="radio"/> A lot <input type="radio"/>	In Field <input type="checkbox"/> On Map <input type="checkbox"/>
2.		None <input checked="" type="radio"/> 1 or 2 <input type="radio"/> A few <input type="radio"/> A lot <input type="radio"/>	In Field <input type="checkbox"/> On Map <input type="checkbox"/>
3.		None <input type="radio"/> 1 or 2 <input type="radio"/> A few <input type="radio"/> A lot <input type="radio"/>	In Field <input type="checkbox"/> On Map <input type="checkbox"/>
4.		None <input type="radio"/> 1 or 2 <input type="radio"/> A few <input type="radio"/> A lot <input type="radio"/>	In Field <input type="checkbox"/> On Map <input type="checkbox"/>
5.		None <input type="radio"/> 1 or 2 <input type="radio"/> A few <input type="radio"/> A lot <input type="radio"/>	In Field <input type="checkbox"/> On Map <input type="checkbox"/>
6.		None <input type="radio"/> 1 or 2 <input type="radio"/> A few <input type="radio"/> A lot <input type="radio"/>	In Field <input type="checkbox"/> On Map <input type="checkbox"/>
7.		None <input type="radio"/> 1 or 2 <input type="radio"/> A few <input type="radio"/> A lot <input type="radio"/>	In Field <input type="checkbox"/> On Map <input type="checkbox"/>
8.		None <input type="radio"/> 1 or 2 <input type="radio"/> A few <input type="radio"/> A lot <input type="radio"/>	In Field <input type="checkbox"/> On Map <input type="checkbox"/>
9.		None <input type="radio"/> 1 or 2 <input type="radio"/> A few <input type="radio"/> A lot <input type="radio"/>	In Field <input type="checkbox"/> On Map <input type="checkbox"/>
10.		None <input type="radio"/> 1 or 2 <input type="radio"/> A few <input type="radio"/> A lot <input type="radio"/>	In Field <input type="checkbox"/> On Map <input type="checkbox"/>

Rough density estimate = # of sample plots with mean seeds/ total # of samples¹

NOTES

Nice and well maintained site. No observable mean seeds in the fields identified for use in the field trial. Good cover of warm season grass in both areas with a slight trace of scattered brambles and sow thistle. Note: This is a final report not a draft.

DISCLOSURE

This report attempts to inform the reader of the presence or absence of 'mean seeds' in a training or event field so that each individual owner/handler/club member can make his or her own decision regarding their participation in events held on these grounds. This report is descriptive in nature and neither its author nor the committee that commissioned/prepared it can guarantee the safety of any individual dog. It is impossible to certify that any field is 100% clear of harmful plants; however, the providers of this report can confirm that the fields have been surveyed according to the methodology outlined and all pertinent information has been provided to the best of their abilities.

Cecelia Lokai-Minnich

¹ If mean seeds are identified in 6 out of 10 sample plots = estimate that 60% of the field has mean seeds



Nice and well maintained and managed site. No observable mean seeds in the fields identified for use in the field trial. Good cover warm season grass in both areas with a slight trace of scattered brambles.